SPECIFIC POLYMERS

R&D PRODUCT PORTFOLIO

Filters

Bisphenol-free

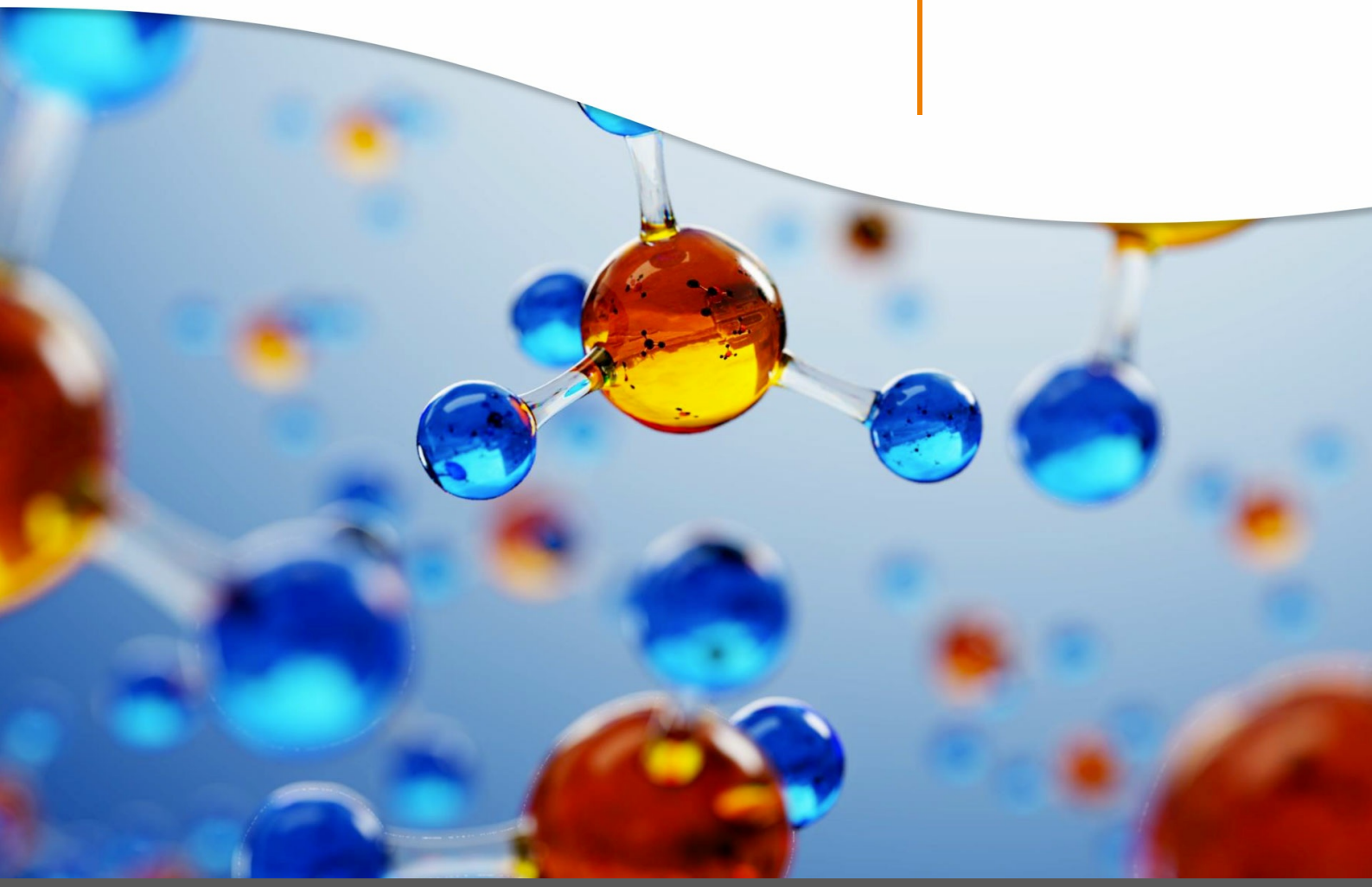

Auto-generated - October 2024

150 avenue des cocardières
34160 - Castries - FRANCE

specificpolymers.com
contact@specificpolymers.fr

PRODUCT FINDER

Find the chemical you require in our R&D product portfolio.

To faciliate your search, you can sort our innovative products with more than **70 filters**. Use our product finder to find the right specialty chemicals for your research!

Search examples :

- Cyclocarbonate + Battery
- Epoxy + Biomaterials

START A SEARCH >

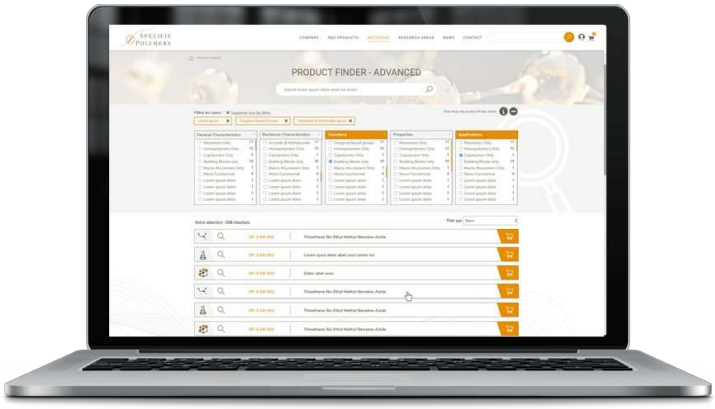

SPECIFIC POLYMERS OVERVIEW

SPECIFIC POLYMERS (2003, Castries - FRANCE) is a SME acting as R&D services' provider in the field of functional monomers, polymers, coatings and materials with enhanced performances. For many years, major industrial groups and academic laboratories worldwide have relied on our technical skills to validate proof-of-concepts. The company's main purpose is to fill the gap between academic and industrial researches through our complete offer of R&D products and services. As a design office, our strength lies in the diversity of our knowledge, activities and application fields which contribute to our capacity to provide crossfertilization and breakthrough innovations.

Since its inception, SPECIFIC POLYMERS has already designed more than 10 000 innovative molecules for over 500 customers and partners in more than 50 countries. The products and programs developed are used for a very wide range of applications such as surface finishing (glass, metal, metal oxides, nanoparticles, plastics), construction industry, aeronautic, automotive (paint, pneumatics, sealant, gaskets), pharmaceutical industry, cosmetics, optoelectronic, optic, water treatment, metal extraction or energy (fuel cells, solar cells or lithium batteries).

Please avoid printing out and/or throwing away this product portfolio to preserve the environment. Foster the online version.

In spite of all efforts deployed by SPECIFIC POLYMERS, we cannot guarantee that the information on this portfolio is up-to-date, correct and complete. In case of doubt, don't hesitate to contact us for more information.

SPECIFIC POLYMERS
150 avenue des cocardières
34160 - Castries - FRANCE
+33(0) 4 99 74 91 35
https://specificpolymers.com

RCS 444 869 028 Montpellier
TVA FR 04444869028

INDEX

BUILDING BLOCKS & MONOMERS PORTFOLIO

SP-3-ALKYL CHEMICALS

SP-3S-30-SUSTAINABLE POLYOLS

SP-9-VARIOUS FUNCTIONNAL BUIDING BLOCKS

SP-9S-5-SUSTAINABLE EPOXY

SPECIFIC POLYMERS
150 avenue des cocardières
34160 - Castries - FRANCE
+33(0) 4 99 74 91 35
https://specificpolymers.com

RCS 444 869 028 Montpellier
TVA FR 04444869028

BUILDING BLOCKS & MONOMERS PORTFOLIO

SPECIFIC POLYMERS
150 avenue des cocardières
34160 - Castries - FRANCE
+33(0) 4 99 74 91 35
https://specificpolymers.com

RCS 444 869 028 Montpellier
TVA FR 04444869028

SP-3S-30-SUSTAINABLE POLYOLS

Reference: **SP-3S-30-005**	**Product Name:** Epoxidized castor oil **CAS Number:** 105839-17-6 **Physical Aspect:** Cloudy yellow viscous liquid **Mw:** N/D **Batch size:** 25g ; 50g ; 100g ; Bulk on demand For further information, acces the product page here >	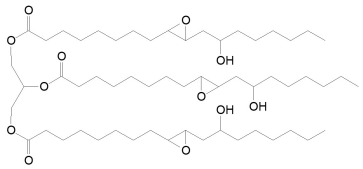
Reference: **SP-3S-30-006**	**Product Name:** Epoxidized vegetable oil **CAS Number:** N/D **Physical Aspect:** Viscous liquid **Mw:** N/D **Batch size:** 10g ; 25g ; 50g ; Bulk on demand For further information, acces the product page here >	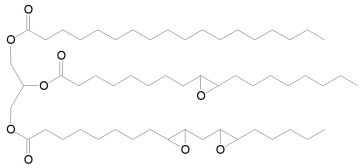
Reference: **SP-3S-30-007**	**Product Name:** Epoxidized cardanol oil **CAS Number:** 1260636-34-7 63284-28-6 61549-09-5 501-24-6 **Physical Aspect:** Viscous liquid **Mw:** N/D **Batch size:** 10g ; 25g ; 50g ; Bulk on demand For further information, acces the product page here >	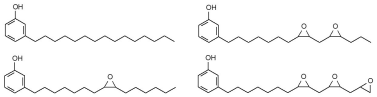

↱ Return to index

SPECIFIC POLYMERS
150 avenue des cocardières
34160 - Castries - FRANCE
+33(0) 4 99 74 91 35
https://specificpolymers.com

RCS 444 869 028 Montpellier
TVA FR 04444869028

SP-9S-5-SUSTAINABLE EPOXY

Reference: **SP-9S-5-003**	**Product Name:** PHTE **CAS Number:** 4223-14-7 **Physical Aspect:** Viscous liquid **Mw:** 294.30 **Batch size:** 25g ; 50g ; 100g ; Bulk on demand For further information, acces the product page here >	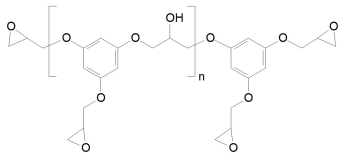
Reference: **SP-9S-5-004_B5**	**Product Name:** Isosorbide diglycidyl ether (BIO 5) **CAS Number:** 13374-44-2 **Physical Aspect:** Clear liquid **Mw:** 258.27 **Batch size:** 5g ; 10g ; 25g ; Bulk on demand For further information, acces the product page here >	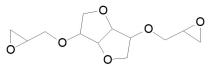
Reference: **SP-9S-5-005**	**Product Name:** DGEVA **CAS Number:** 1584677-14-4 **Physical Aspect:** White wax **Mw:** 266.29 **Batch size:** 50g ; 100g ; 250g ; Bulk on demand For further information, acces the product page here >	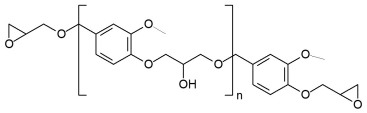
Reference: **SP-9S-5-006**	**Product Name:** Methoxyhydroquinone diglycidyl ether **CAS Number:** 1584677-13-3 **Physical Aspect:** Wax **Mw:** 252.26 **Batch size:** 5g ; 10g ; 25g ; Bulk on demand For further information, acces the product page here >	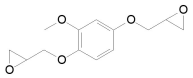
Reference: **SP-9S-5-007**	**Product Name:** DGEVAC **CAS Number:** 1393710-63-8 **Physical Aspect:** Beige powder **Mw:** 280.27 **Batch size:** 5g ; 10g ; 25g ; Bulk on demand For further information, acces the product page here >	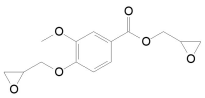

↱ Return to index

SPECIFIC POLYMERS
150 avenue des cocardières
34160 - Castries - FRANCE
+33(0) 4 99 74 91 35
https://specificpolymers.com

RCS 444 869 028 Montpellier
TVA FR 04444869028

SP-9S-5-SUSTAINABLE EPOXY

Reference: **SP-9S-5-008**	**Product Name:** Vanillin monoglycidyl ether **CAS Number:** 22590-66-5 **Physical Aspect:** Light yellow powder **Mw:** 208.21 **Batch size:** 5g ; 10g ; 25g ; Bulk on demand For further information, acces the product page here >	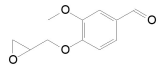
Reference: **SP-9S-5-009**	**Product Name:** Resveratrol triglycidyl ether **CAS Number:** 1628749-20-1 **Physical Aspect:** Yellow to orange viscous liquid **Mw:** 396.4 **Batch size:** 10g ; 25g ; 50g ; Bulk on demand For further information, acces the product page here >	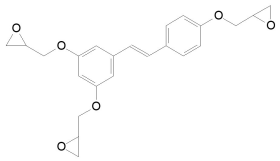
Reference: **SP-9S-5-005_B**	**Product Name:** DGEVA BIO **CAS Number:** 1584677-14-4 **Physical Aspect:** White wax **Mw:** 266.29 **Batch size:** 10g ; 25g ; 50g ; Bulk on demand For further information, acces the product page here >	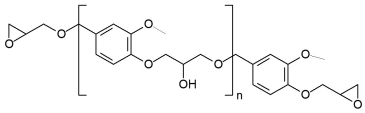

↱ Return to index

SPECIFIC POLYMERS
150 avenue des cocardières
34160 - Castries - FRANCE
+33(0) 4 99 74 91 35
https://specificpolymers.com

RCS 444 869 028 Montpellier
TVA FR 04444869028